

RAFT FOUNDATION
DETAIL - A
SCALE 1:50

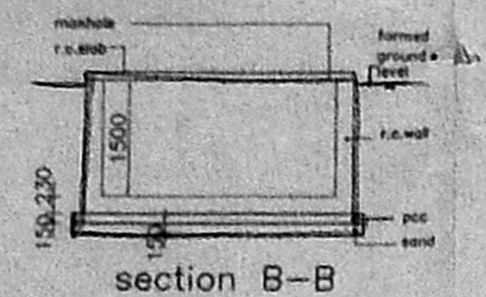

section B-B

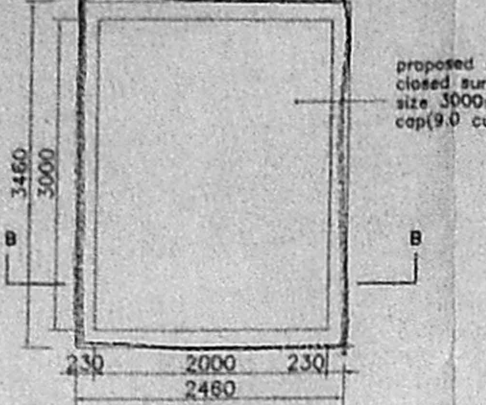

sump detail
(scale 1:100)

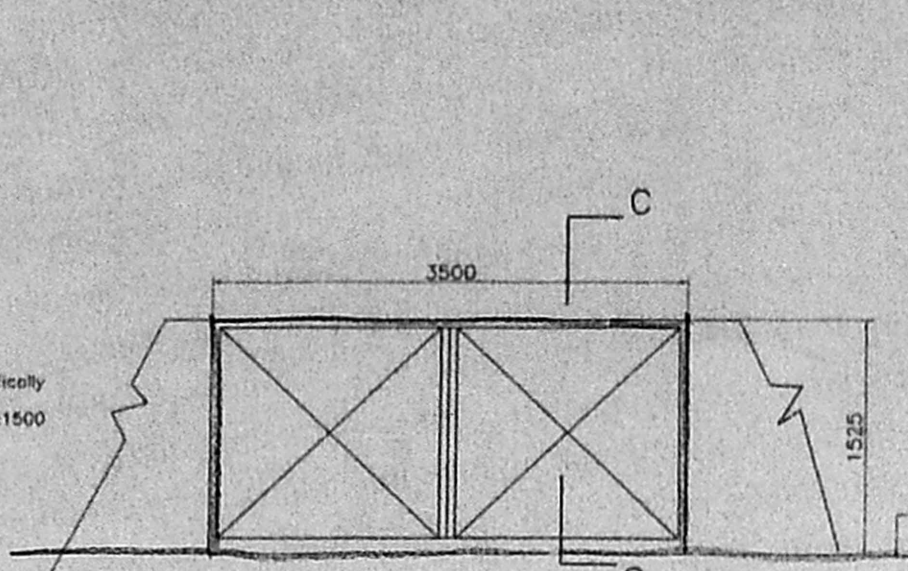

compound wall &
gate detail

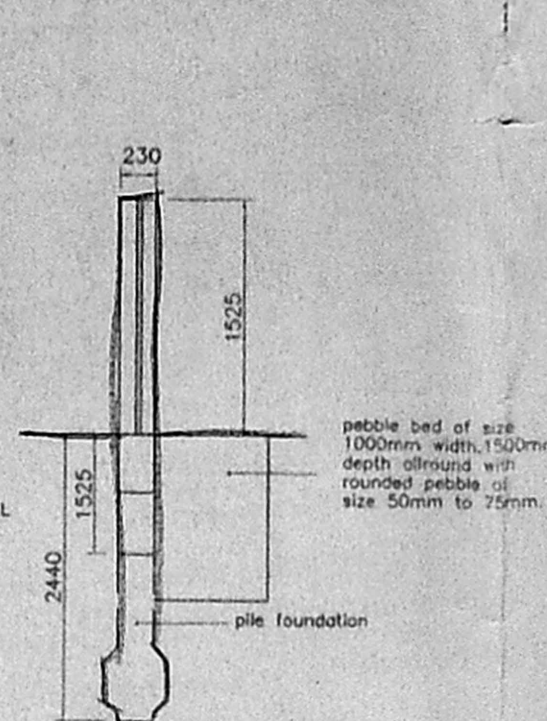

SECTION C-C

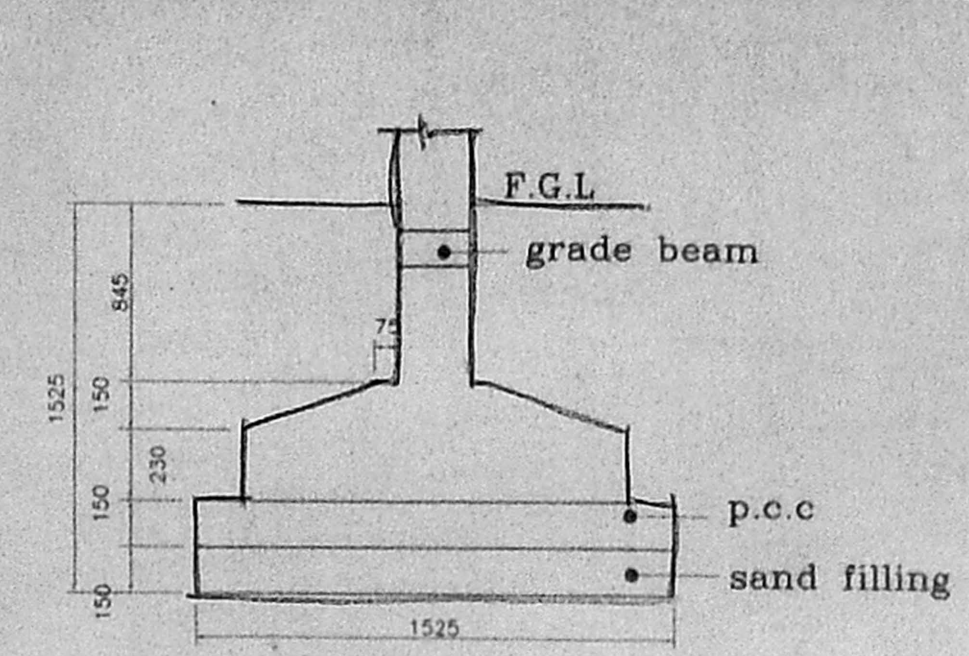

column footing
(scale 1:25)

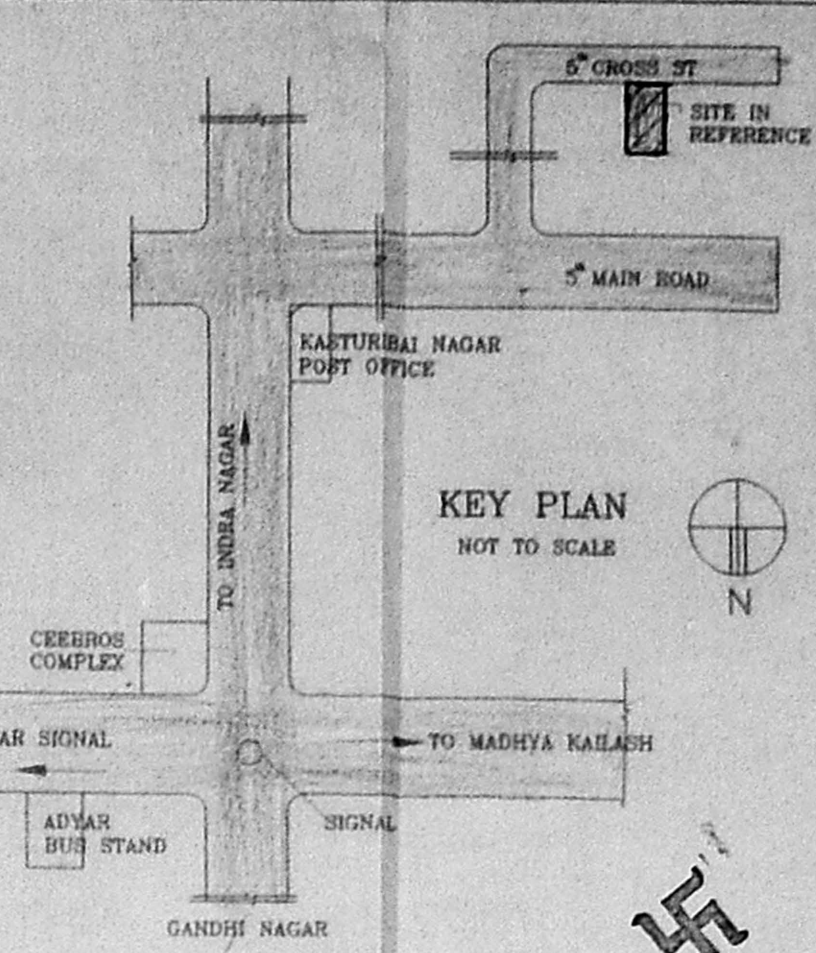

KEY PLAN
NOT TO SCALE

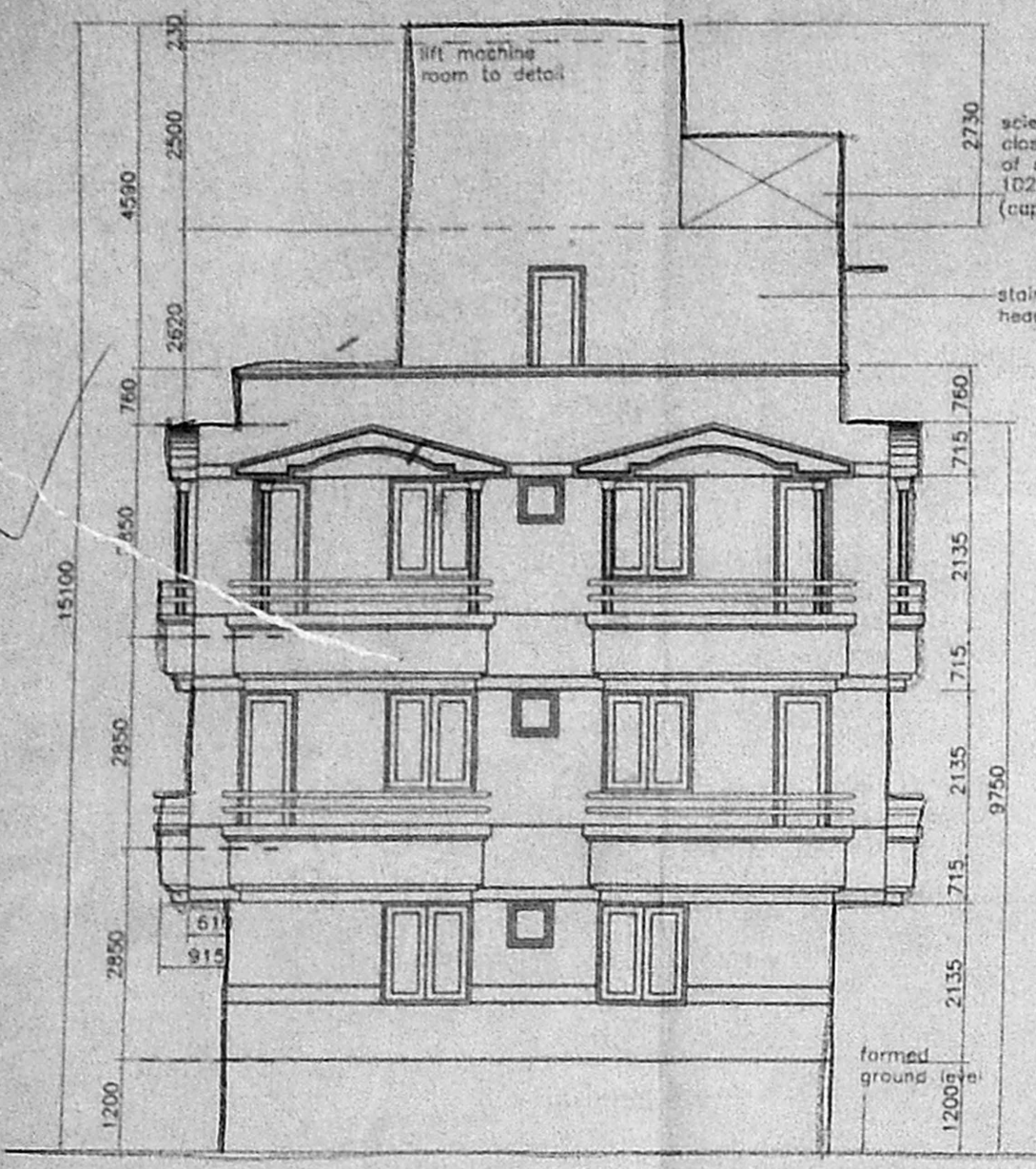

FRONT ELEVATION

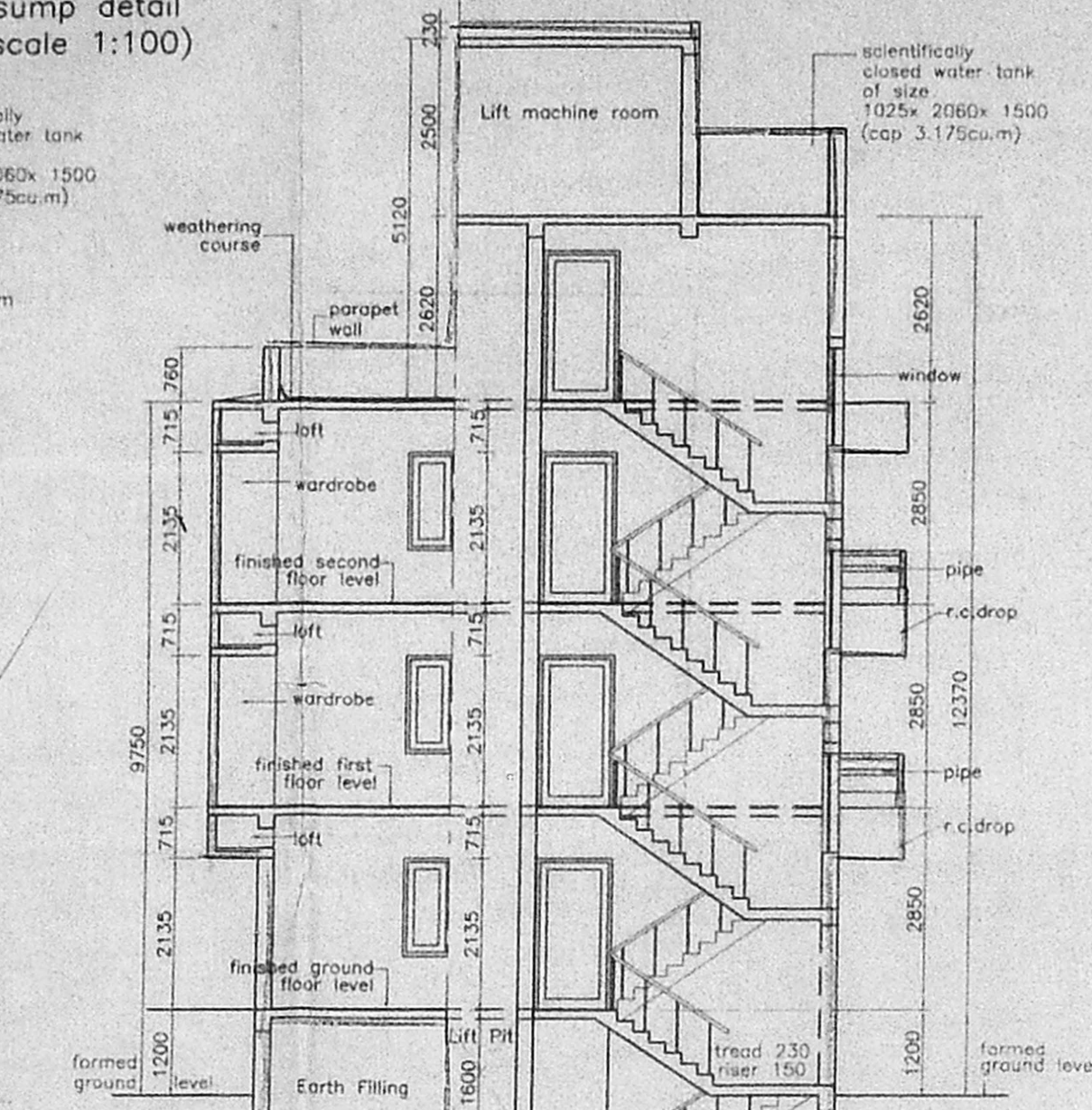

SECTION A A

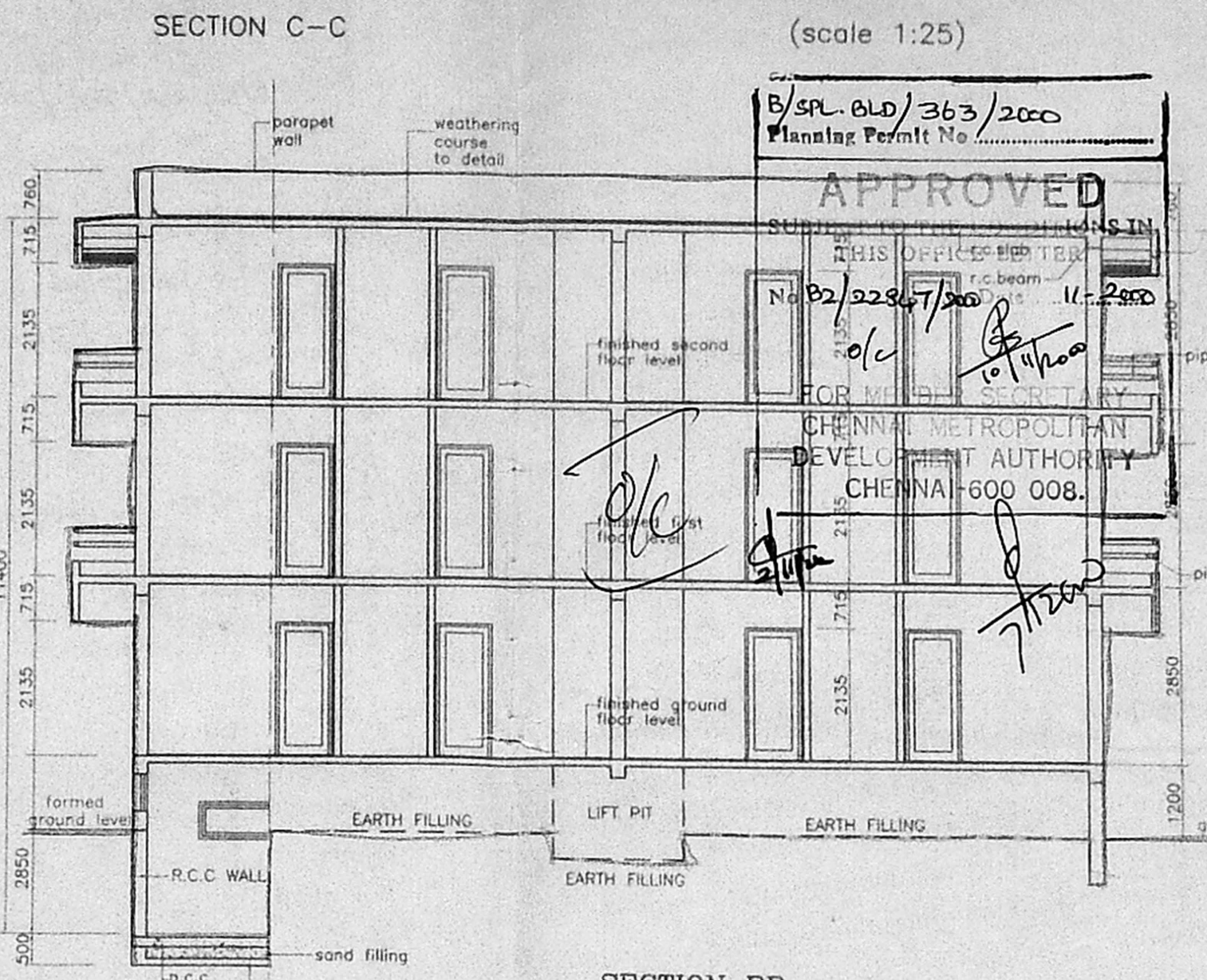

SECTION BB

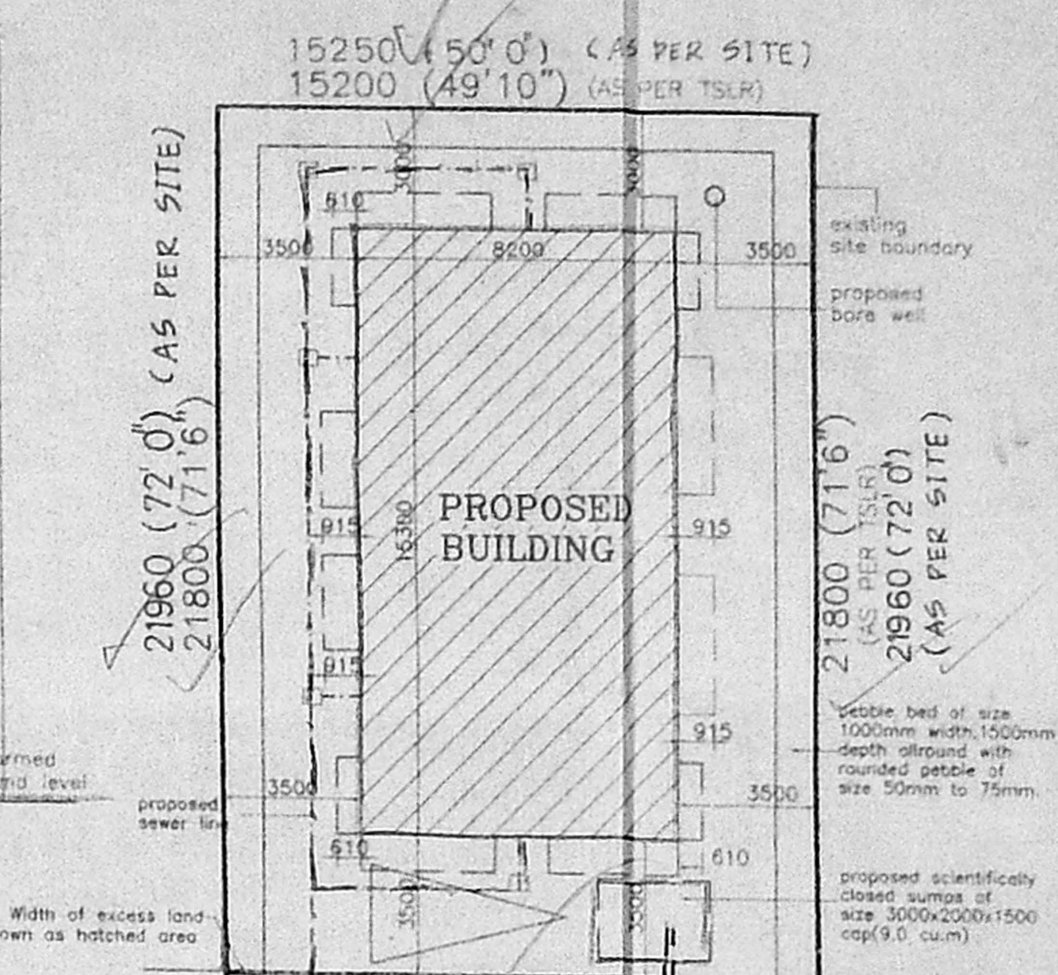

SITE PLAN (scale 1:200)

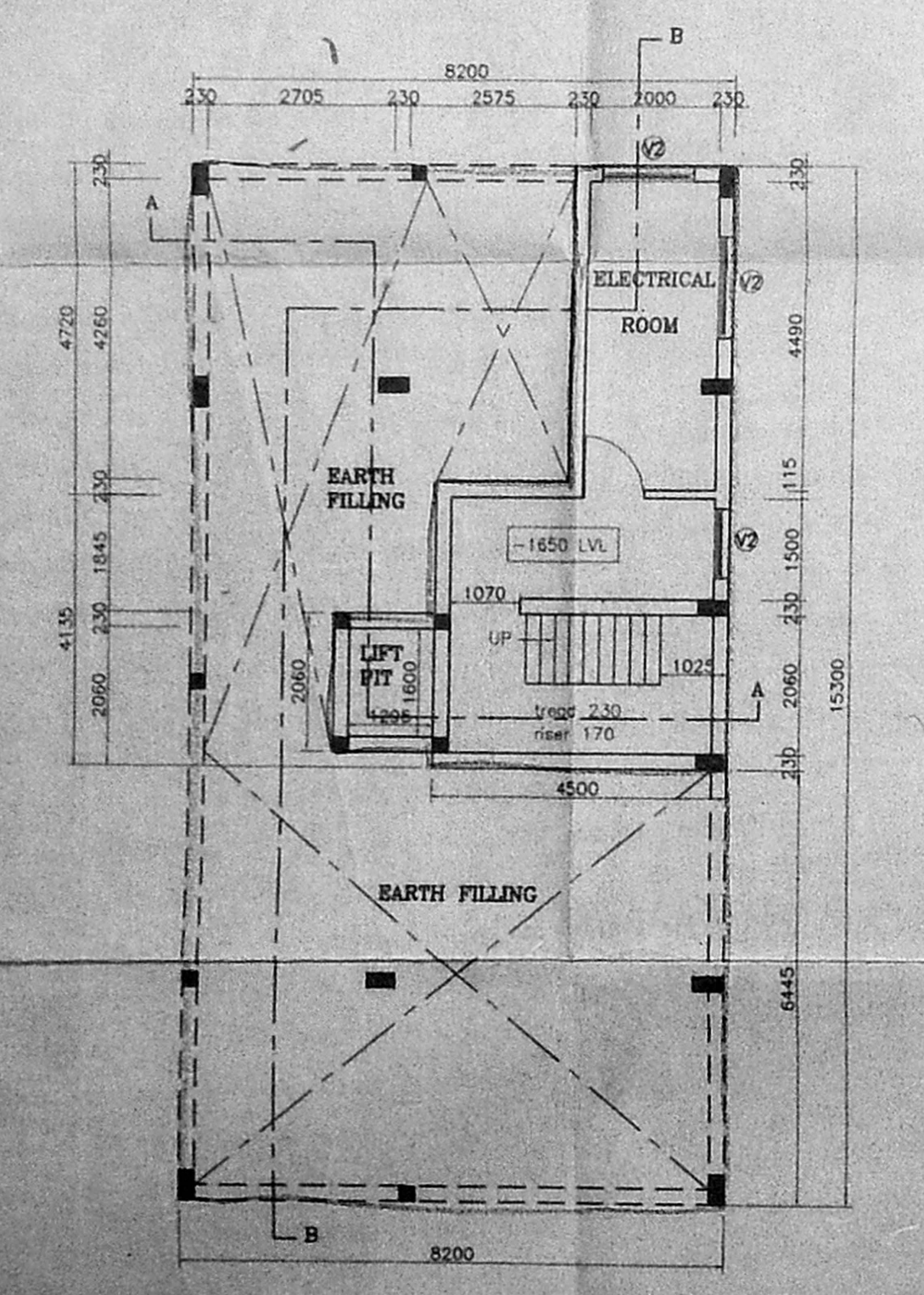

BASEMENT FLOOR PLAN

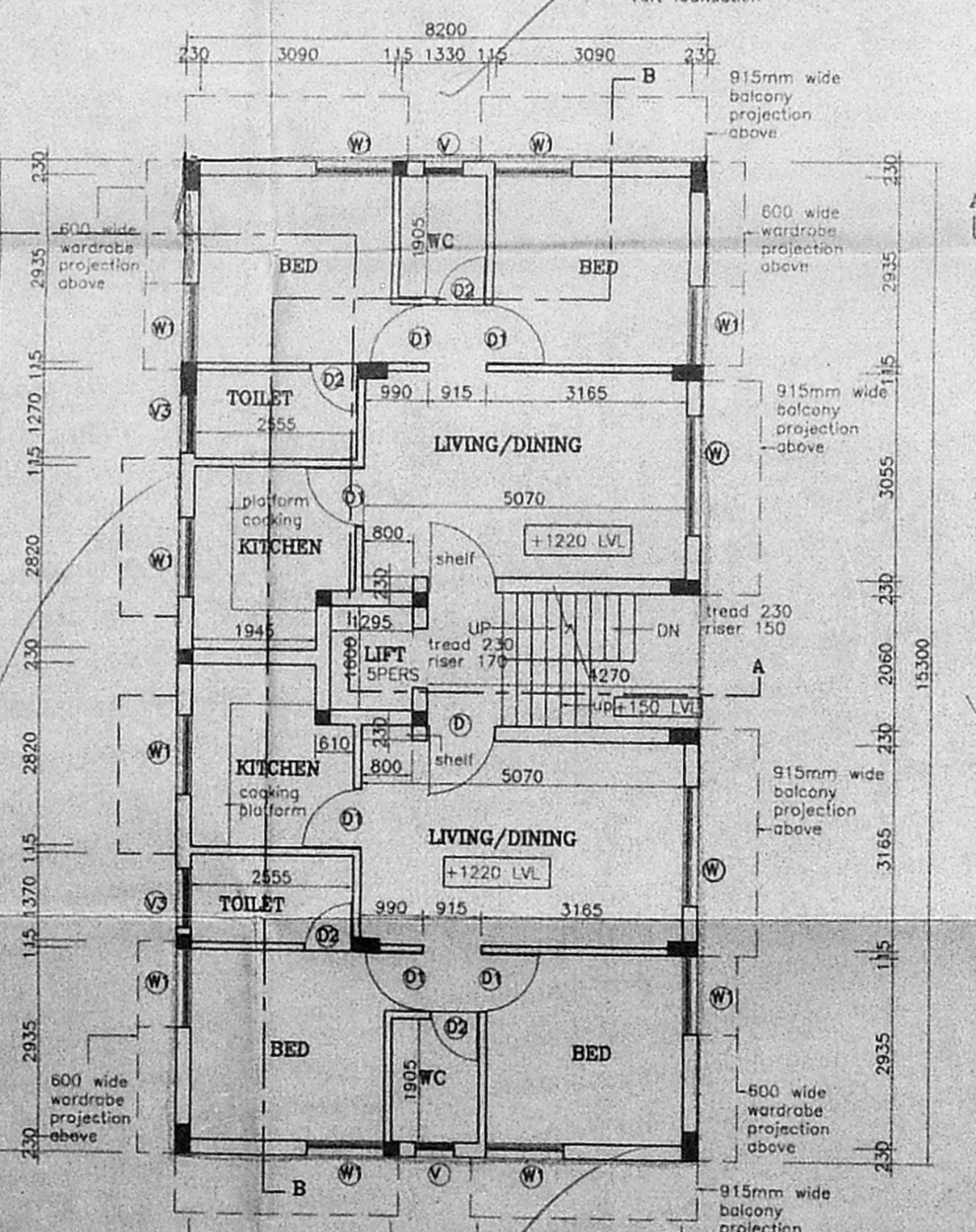

GROUND FLOOR PLAN

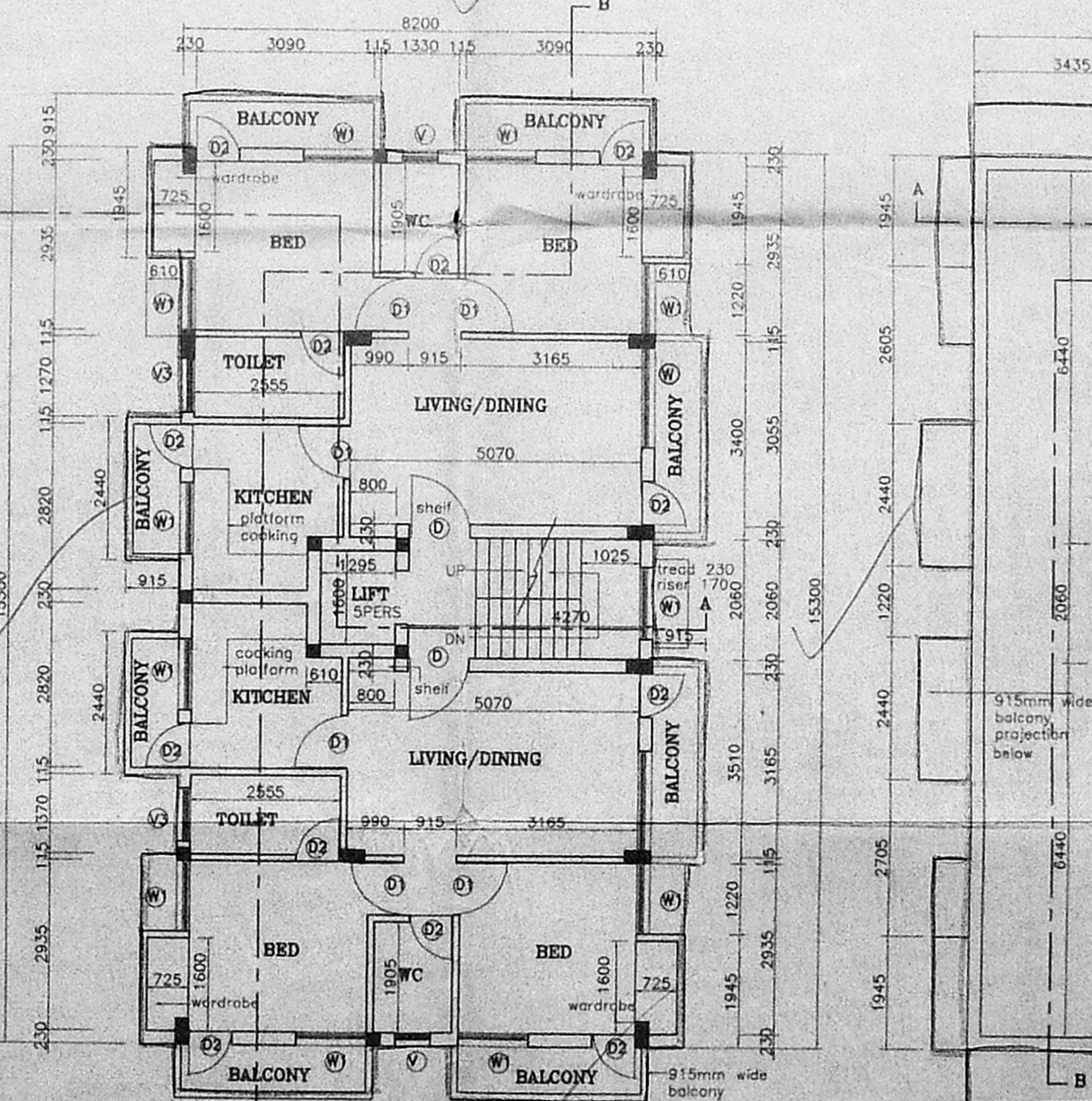

FIRST & SECOND FLOOR PLAN

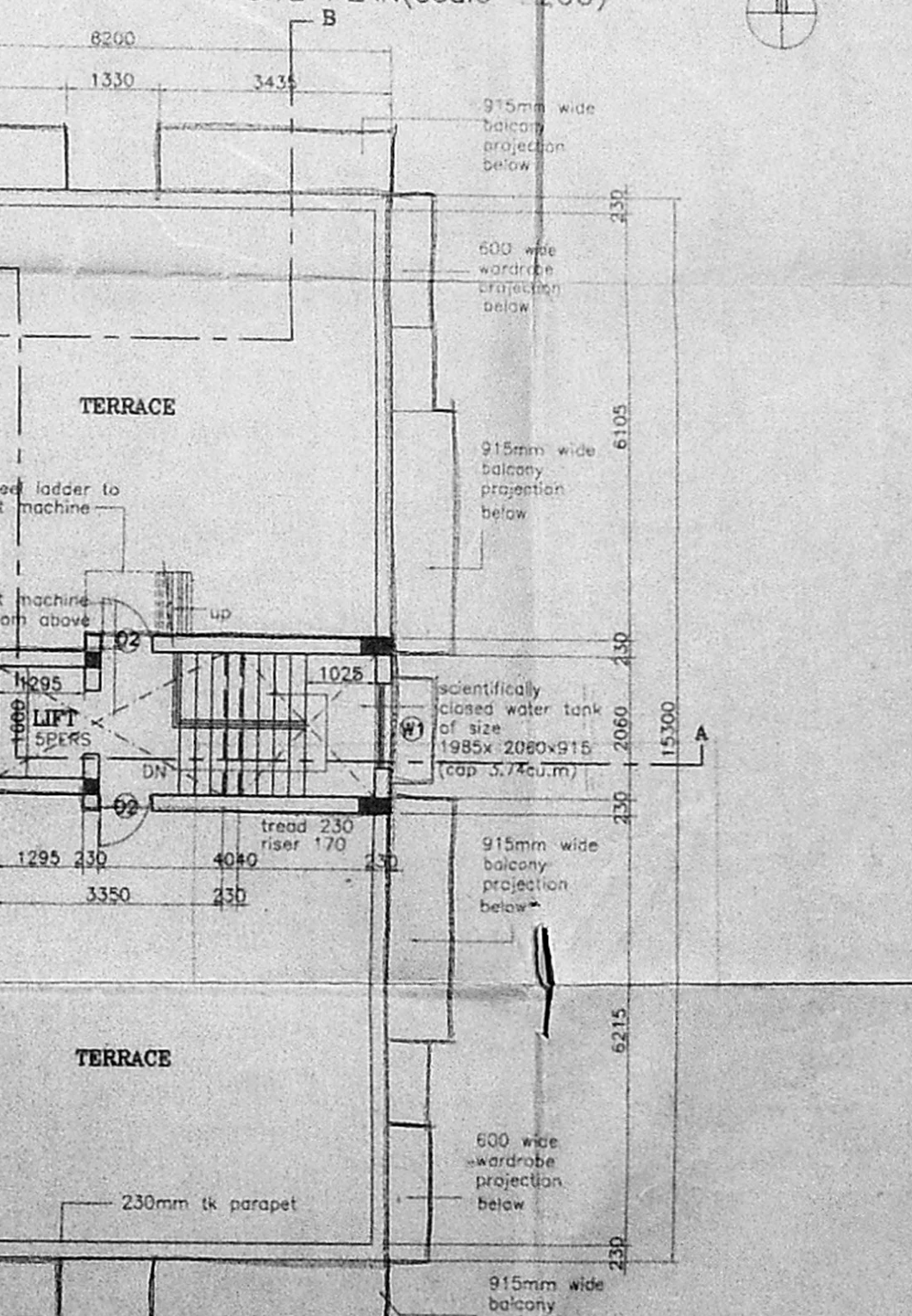

TERRACE FLOOR PLAN

SPECIFICATION

FOUNDATION	BRICK FOOTING IN CM 1:6 OVER RCC AND SAND
SUPER STRUCTURE	BRICK WORKS IN CM 1:3 UNREINFORCED AND SLABS IN RCC 1:2:4
FLOORING	POC FLOORING FINISHED WITH MOPAC TILES
PLASTERING	INTERIOR WITH CM 1:4 EXTERIOR WITH CM 1:5
PAINTING	3 COATS OF DISTEMPER FOR INTERIOR WALLS
JOINERY	BEST INDIAN TEAKWOOD

CMDA (B)/1/ No. 1
C No. 82/22847/2000

SCHEDULE OF JOINERY

D	DOOR	P.A.	1065 x 2135
D1	DOOR		915 x 2135
D2	DOOR		760 x 2135
W	WINDOW		1830 x 1375
W1	WINDOW		1220 x 1375
V	VENTILATOR		2440 x 460
V2	VENTILATOR		1525 x 460
V3	VENTILATOR		915 x 460

AREA STATEMENT

PLOT AREA (AS PER SITE)	331.36 SQM
BASEMENT FLOOR AREA	30.212 SQM
GROUND FLOOR AREA	125.460 SQM
FIRST FLOOR AREA	153.646 SQM
SECOND FLOOR AREA	153.646 SQM
TOTAL BUILTUP AREA	462.964 SQM
F.S.I.	1.40
PLOT COVERAGE	37.8%

CAR PARKING REQU - NIL PROVIDE - 1

REFERENCE

	PROPOSAL
	ROAD
	BOUNDARY
	SEWER LINE
	WATER LINE

PROPOSED APARTMENTS AT
PLOT NO : 14, DOOR NO.16/37,
5th MAIN ROAD, COMPRISED IN
BLOCK NO.10,
T.S.NO: 22 , PALLIPAT VILLAGE
KASTURIBAI NAGAR,
ADYAR , CHENNAI -20

SCALE : 1:100
DATE : 19.4.2000
JOB NO :
DRG.NO.:

ALL DIMENSIONS ARE IN MM ONLY

OWNER

ARCHITECTS:
B. RAJENDRAN, ARCH. MBA
Architect C.A. 62/7117
Licensed Surveyor No. 128/07-08
RAJENDRAN ASSOCIATES
No. 13, S.S. Road, Alwarpet
Chennai-600 018

RAJENDRAN ASSOCIATES
13, SRIMAN SRINIVASA ROAD, VENUS COLONY,
ALWARPET, MADRAS - 600 018.